

Sinfonia

Maria Margherita Grimani

Allegro

6

10

16

20

26

29

31

Largo

36

42

51 **Allegro**

65

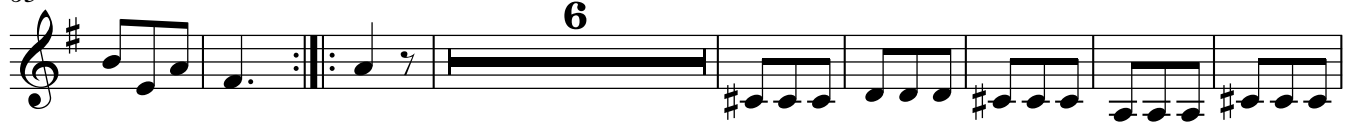

79

87

