Descant Recorder I

Canario

Transcribed and arranged
by Rob MacKillop
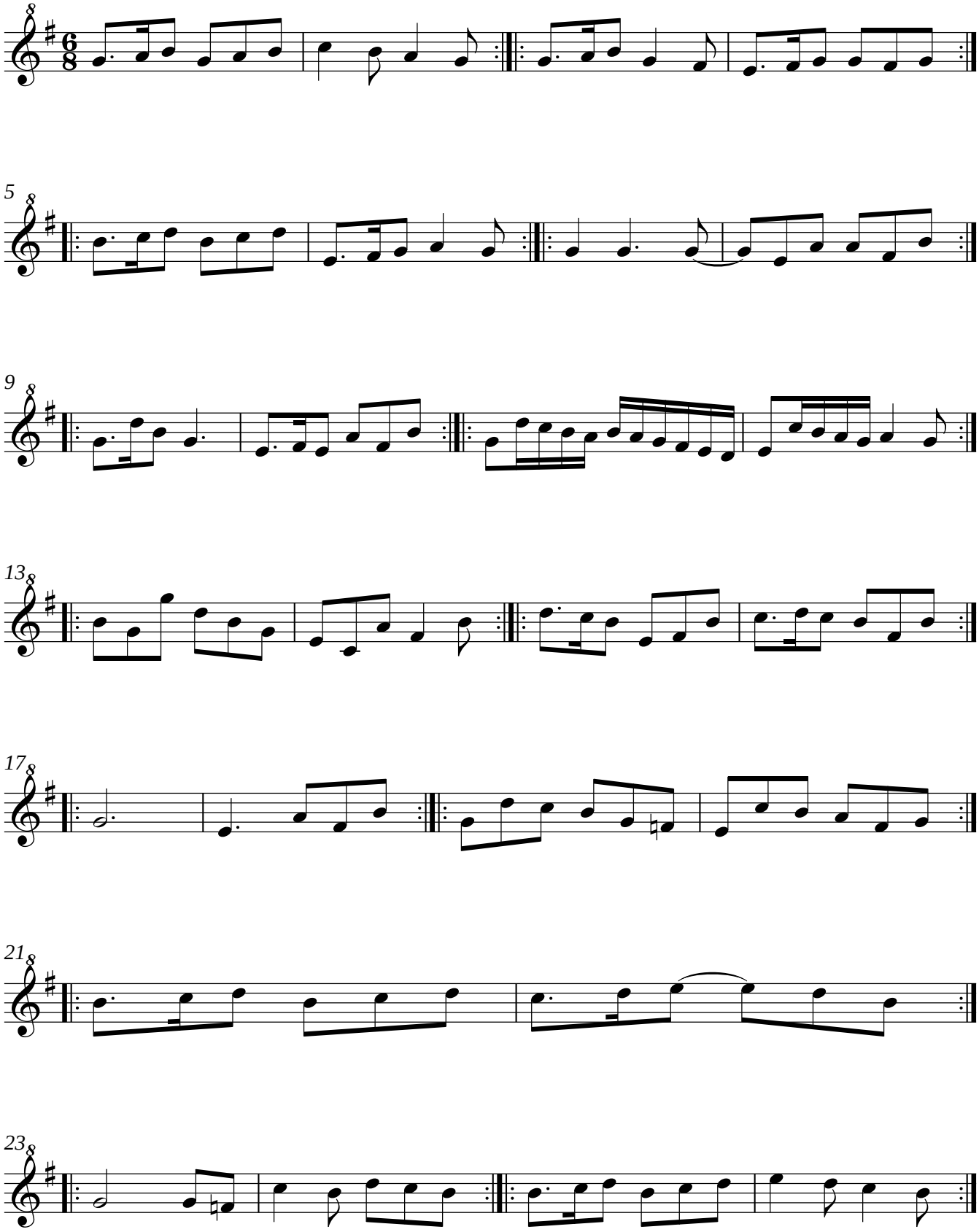
Giovani Girolamo Kapsberger
(c.1580-1651) Book IV